COMMUNITY and SCHOOL DATA

Red Bank Catholic High School is located in Red Bank, New Jersey, a town of middle to upper middle income, home-owning residents. Red Bank is situated in the North Jersey shore area, 65 miles northeast of Philadelphia, and 50 miles east of Trenton. The area is noted for its electronics and communications industries and its financial community. The future-oriented businesses are complemented by the rural atmosphere of much of the surrounding county.

The college preparatory curriculum of our four-year parochial high school is diverse and student-centered. Strong emphasis is placed upon the importance of basics in a traditional college preparatory program. Over 1150 students attend Red Bank Catholic with 254 enrolled in the 2006/2007 senior class.

Ninety percent of the class of 2006 enrolled in four-year colleges or universities; 10% enrolled in two-year colleges.

GRADUATION REQUIREMENTS

A minimum of 130 credits is required for graduation and must include the following:

Four years of Religion and English;
Three years of Mathematics and Science;
Two years of United States History, and World Language;
Two years of Physical Education;
One year of World History and of Fine/Practical/Performing Arts;
One-half year of Health
One-half year of Leadership

STANDARDIZED TESTING DATA

The Cognitive Abilities Test is administered yearly to all freshmen. The average composite percentile for the class of 2007 was 78%. For the class of 2008 the composite percentile was 78%, and for the class of 2009, 74%.

GRADING SYSTEM

Grades are letter grades with the following values assigned:

A+ = 98 - 100	B = 85 - 89	C- = 75 - 76
A = 93 - 97	B- = 82 - 84	D = 70 - 74
A- = 90 - 92	C = 77 - 81	F = 69 & below (Failing)

GPA/CLASS RANK

Our 4.0 G.P.A. is weighted according to the difficulty level of the course taken. It is therefore possible for a significant number of students in a class to have a G.P.A. which exceeds 4.0. The formula for the computation of the G.P.A. is:

$$\frac{\text{Quality Point} \times (\text{Credits Earned} \div \text{Number of courses})}{\text{Credits Attempted}}$$

Reporting of class rank on student transcripts is optional.

Class of 2007

GPA Range	% of Class	GPA Range	% of Class
4.00 - 4.49	10%	2.50 - 2.99	22.2%
3.50 - 3.99	25.6%	2.00 - 2.49	12%
3.00 - 3.49	29.2%	Below 2.00	1%

SAT SCORES

for the

CLASS OF 2006

Percentage of students reporting scores to RBC 91%.

Mean scores for students matriculating to four-year colleges:

Critical Reading	563
Math	541
Writing	561

Mean scores for top 10% of class:

Critical Reading	668
Math	634
Writing	660

Mean scores for top 25% of class:

Critical Reading	633
Math	635
Writing	635

Middle 50% range:

Critical Reading	490-610
Math	470-600
Writing	500-620

ADVANCED PLACEMENT

English Lit & Comp	Spanish Language
Calculus AB/BC	Music Theory
American History	World History
Biology	Economics
Environm Sci	Psychology
Chemistry	American Govt Politics

AP TEST RESULTS

Over the past five years, more than one-third of the students taking the AP exams scored a 4 or 5 on the exams. Twenty-seven percent of the classes of 2005 and 2006 took one or more AP exams. In those classes four students were named AP Scholars, six AP Scholars with Honor, and four AP Scholars with Distinction.

HONORS COURSES

English

English 1
American Literature
Major British Writers
World Literature

Science

Biology
Chemistry
Physics
Environmental Science
Advanced Biology
Advanced Chemistry

Mathematics

Algebra 1 & 2
Geometry
Pre-Calculus 1
Trigonometry

History

U.S. History 1 & 2
World History
20th Century History

Other

Spanish, Latin, French
Accounting
Economics
Ethics and Justice
Eastern Religious Thought*
Dance
Music Theory
Theatre Arts
Physical Education

*college credit granted
by Georgian Count
University

Placement in Advanced Placement and honors courses is selective and based upon teacher recommendations, standardized test scores, and prior academic performance in the subject area.

**GRADE DISTRIBUTION OF
SEMESTER AVERAGES**

Grades 9 - 12 2004/2005
(Percent of Total Number of
Semester Averages)

English

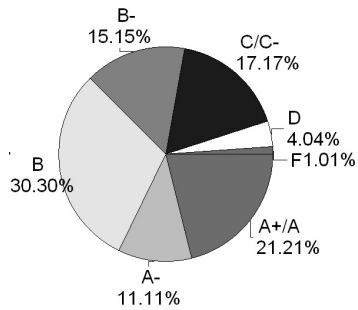

Mathematics

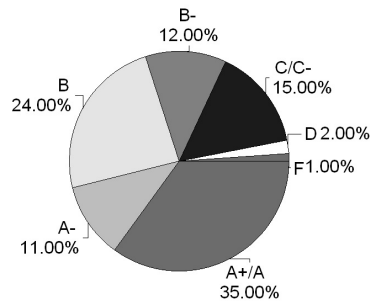

Science

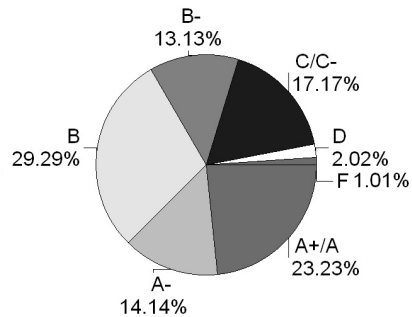

**History &
Social Science**

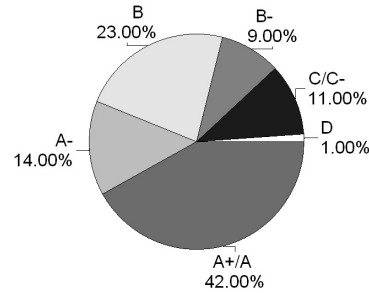

Religion

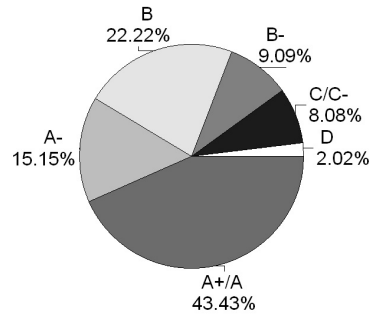

World Language

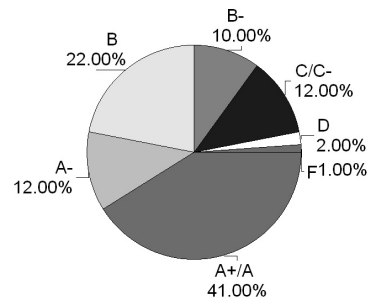

RED BANK CATHOLIC HIGH SCHOOL

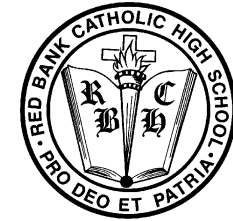

**School Profile
2006/2007**

ADMINISTRATION

Reverend Philip A. Lowery	Director
Mr. Robert Abatemarco	Principal
Mrs. Carolyn Bliss	Assistant Principal
Mrs. Francine Swift	Director of Student Services
Mr. Dennis Harrington	Dean of Students
Mr. Joseph T. Montano	Athletic Director
Mrs. Cheryl Thompson	Director of Admissions
Mrs. Gail Slevin	Director of Advancement

GUIDANCE DEPARTMENT

Mrs. Francine Swift	Director
Mrs. Carolyn Cashman	Counselor
Mrs. Melinda Fellingham	Counselor
Mrs. Kathleen Mazza	Counselor
Mrs. Kelly O'Keeffe-Howlett	Counselor
Mrs. Mary Ellin Sweeney	Learning Consultant/Counselor
Mrs. Tina Schwartz	Secretary
Mrs. Patricia Rooney	Associate Registrar

112 Broad Street
Red Bank, NJ 07701
(732) 747-1774 Fax: (732) 747-1936